



METCO REPORT 2020-2021



April 15, 2021



Highlights

METCO Enrollment (as of March 31, 2021)

- Remote - 20 (K-4) / 10 (5-8)
- In-person - 35 (K-4) / 19 (5-8)

- Glows

- Increased Connections/Communication (faculty:student/family)
- Academic supports
- AIDE work in the classroom

- Grows

- Student:Faculty connections
- Awareness around Lincoln METCO program/student cultural behavior
- Parent engagement



Making Connections - Students



K-4

- New student/family onboarding
- Increased faculty:caregiver communication
- Virtual Lunch Bunches
- Special notes/Birthday cards
- Connections block w/Ms. Moeller
- Lincoln Library Reading Buddy Program

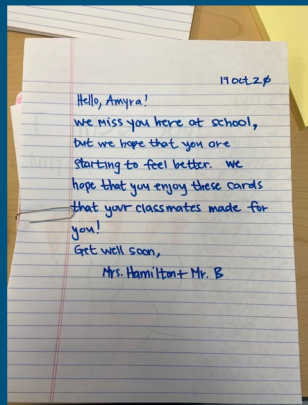
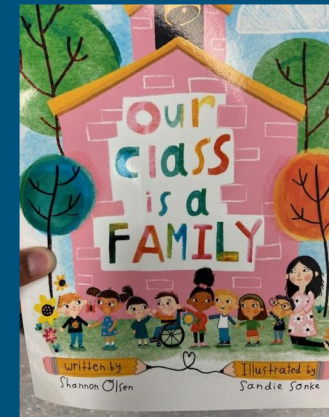
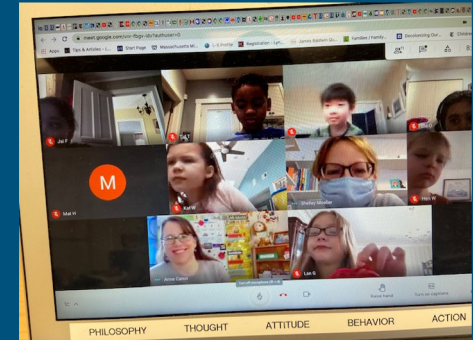

5-8

- MDA Youth Leadership Conference
- Civics Assignment
- Art work for MCC book cover



Making Connections: Faculty/Staff & Community

- Acknowledgement
 - Birthday/sympathy cards & treats
- Attend monthly team grade mtgs
- Pajama Day...who wore it best (5-8)
- Attend MCC monthly meetings/CARAT training

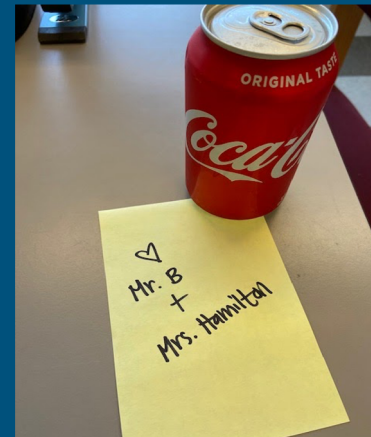
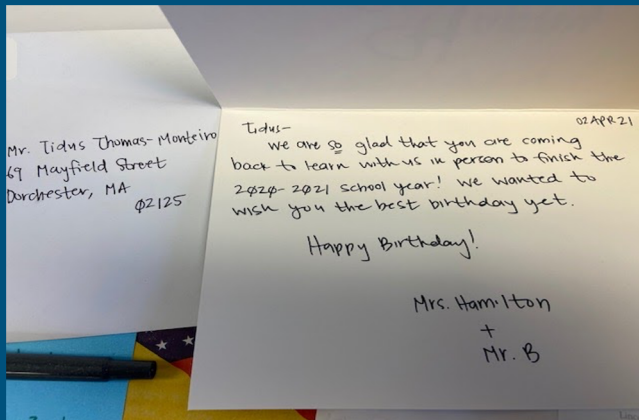

Building Community

Caregivers:

- Lincoln METCO Parent Board
 - Diversity & Dialogue series (Nov - June)
 - Co-hosted AIDE educational forums with PTO & MCC
 - Parent engagement survey (Boston community building)

Students:

- MCC-student integration
 - Outschool (dancing, drawing)
 - Farrington Farm/Franklin Park
 - Downsize for Diversity cover artwork
 - Living the Legacy of METCO (5-8/caregivers)
- LS transition - Connect Boston resident rising 9th graders to Sudbury METCO rising 9th graders

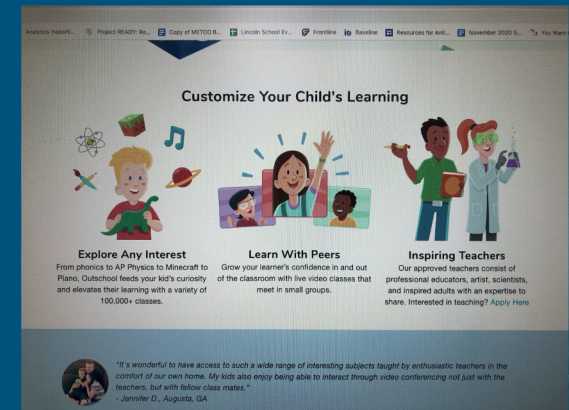
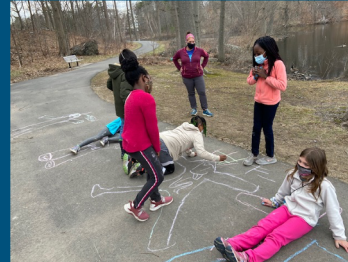

Supports



- ACLC - Flexible 1:1 Tutoring
- Remote cohort pop-ins
- Remote/New family check-in's
- Attend parent/teacher conferences
- Connections w/external partners (self-esteem, leadership, self-efficacy, body-image, and accountability)

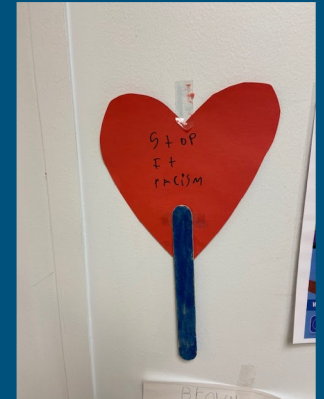
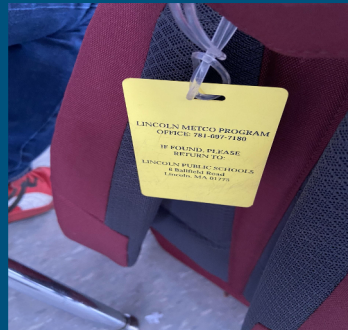

- Intersectionality work with Lincoln-resident students of color
- Collaboration/consultation with Hanscom & Lincoln faculty/staff in support of AIDE work
- Lincoln Public Library Book Match Program
- Facilitating drop off of technology for families who can not make p/u's @ Franklin Park Zoo
- First grade collaborative practice work
 - Race, Power, & Identity in Early Elementary
- Boston resident student bus tags

Enrolling New METCO Families

- ✓ Files Requested/Screen files for completion
- ✓ Virtual Mandatory Prospective Family Information Session (3/31)
- ✓ Interviews scheduled/completed (4/5 - 4/12)
- ✓ Admission Team Debrief (4/15)
- School Committee Approval of seats (4/15)
- Superintendent Approval (April)
- Make offer to families (late April-early May)
- Finalize decisions updated in SchoolMint (late April-early May)
- Welcome/Building Connections (Summer 2021)